loop rubensiano
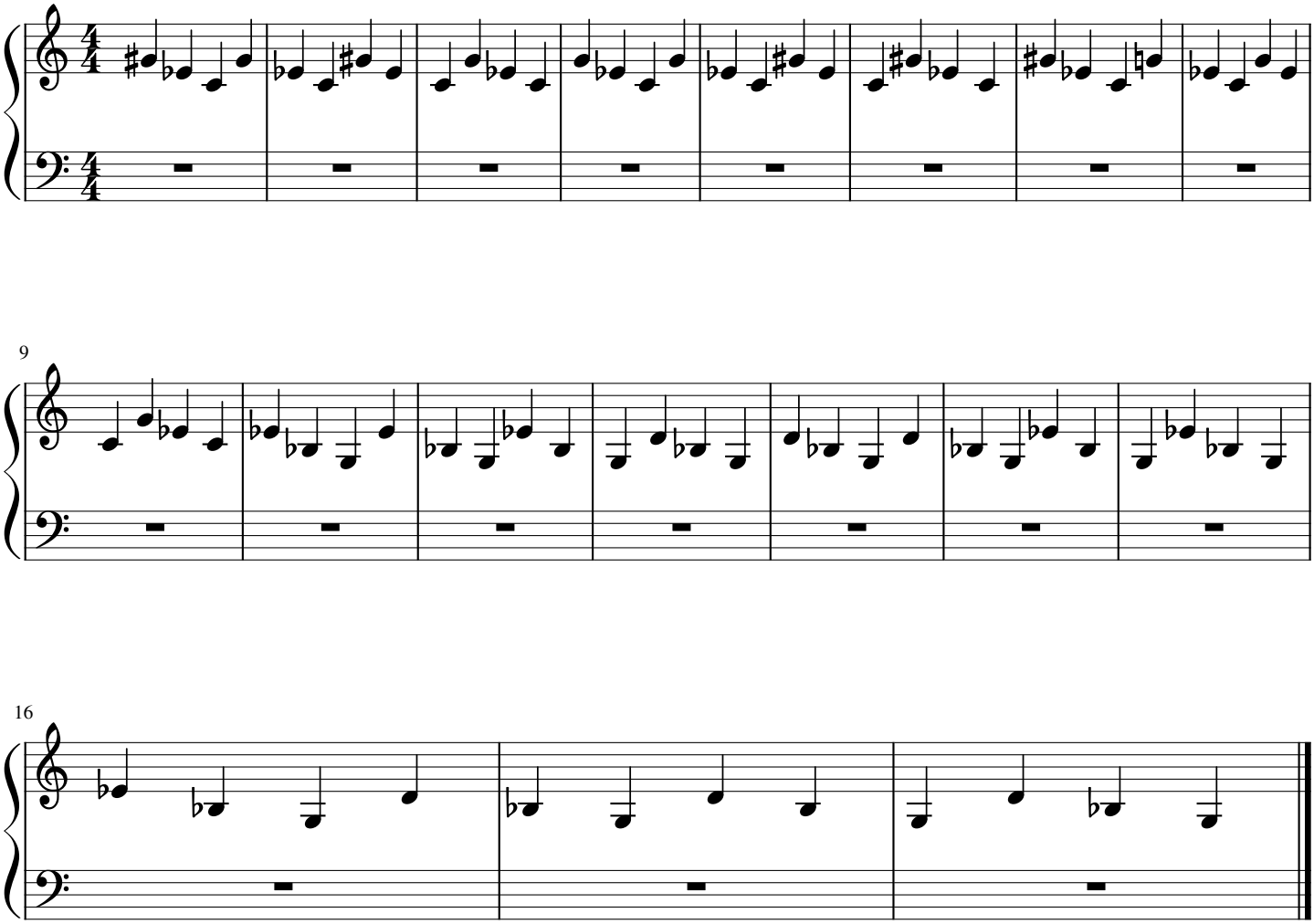
Rubens De Rosas